

1 Level 0
1 : 200

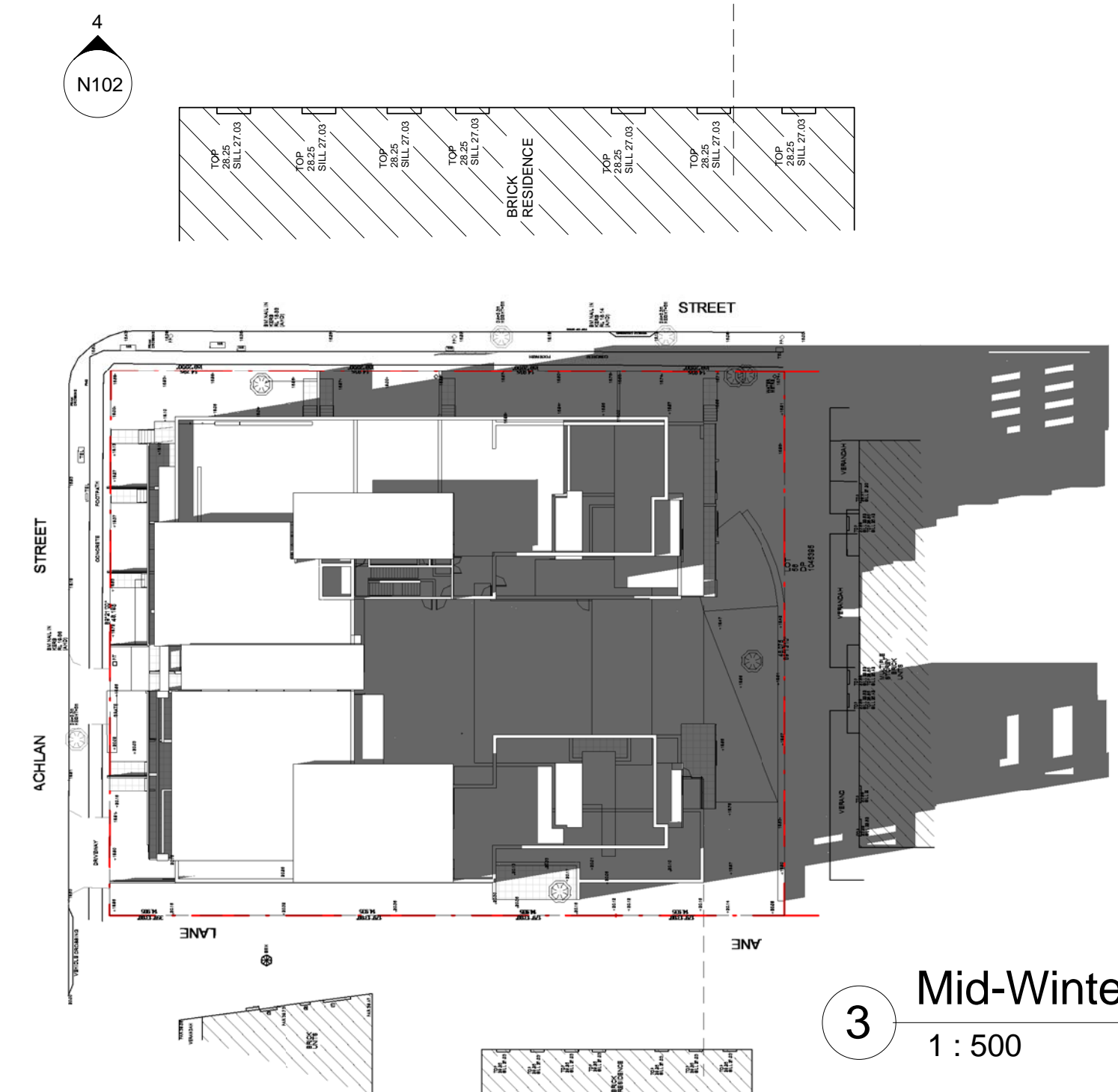

3 Mid-Winter 12pm
1 : 500

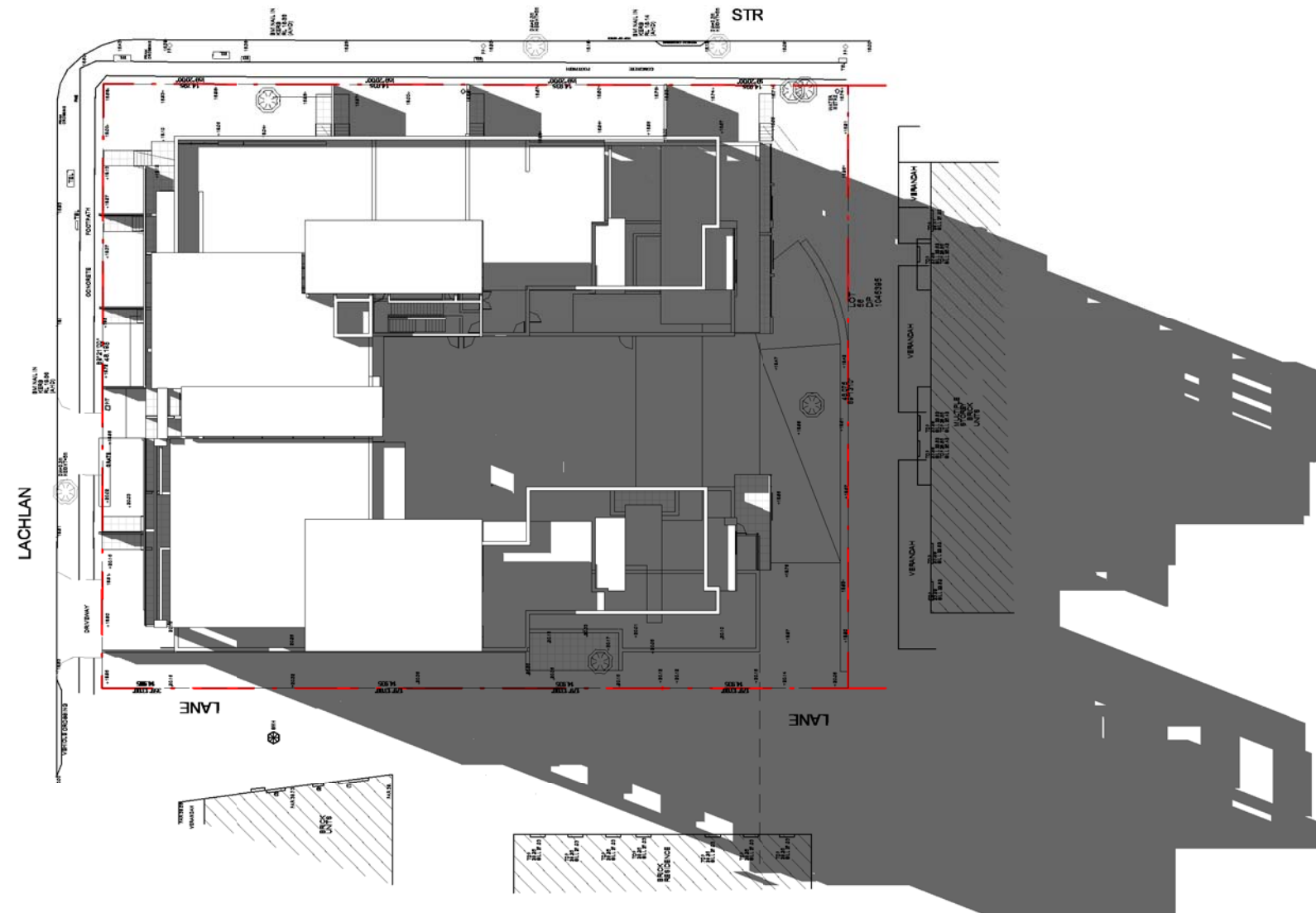

2 Mid-Winter 9am
1 : 500

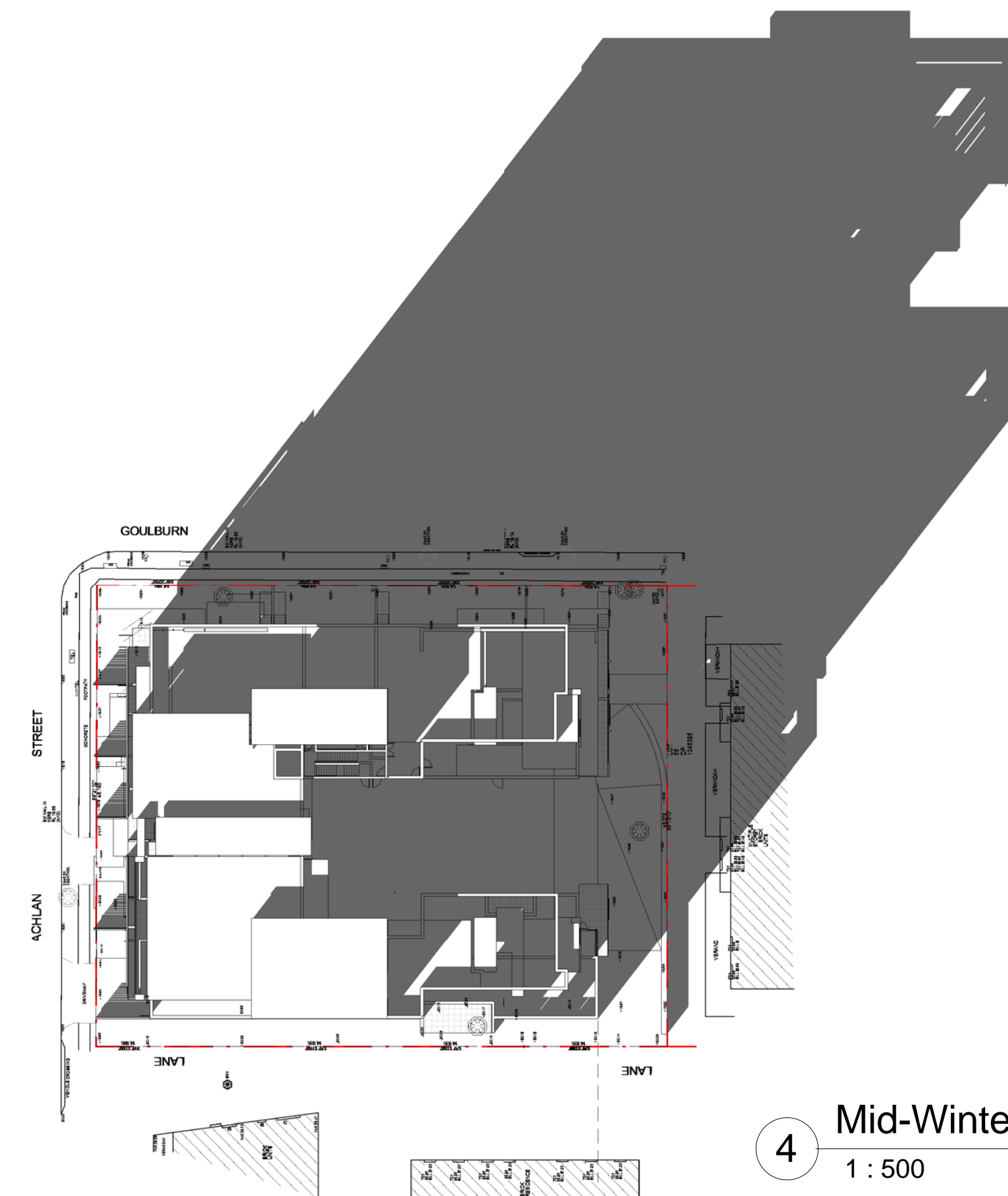

4 Mid-Winter 3pm
1 : 500

Shadow Diagrams

Gus Fares Architects PL



ACN 112691237
Tel 02 9635 3838 Mob: 0413 331 144
Suite 22, 103 George Street,
Parramatta NSW 2150
email: gus@gfares.com web: www.gfares.com
Nominated Architect: Ghassan Fares Reg 5808

Gus Fares Architects PL (GFA) are the owners of the copyright subsisting in these drawings, plans, design and specifications. They must not be used, reproduced, or copied in whole or in part nor may the information, ideas and concepts therein contained be disclosed to any person without prior written consent of GFA



Member
Australian
Institute of
Architects

Notes:

- Do not scale the drawings, read all dimensions shown.
- The contractor shall check and verify all dimensions before commencing new work, and shall ask if in doubt.
- The contractor shall comply with all relevant Australian Standards (AS) and the Building Code of Australia (BCA).
- This document is for the purpose of Development Application approval only. They cannot be used as construction documents, tender documents, contract administration drawings, nor workshop drawings.
- All sheets should be read as one document. For any discrepancy, the project manager should inform the architect immediately.
- Note that ground levels may vary due to site conditions.

ABBREVIATIONS:

- EXISTING TREE TO REMAIN
- EXISTING TREE TO BE REMOVED OR RELOCATED
- RL 154.45 DENOTES REDUCED LEVEL
- EXISTING CONTOUR LINE
- MECHANICAL VENTILATION TO MECHANICAL ENGINEER'S
- SMOKE DETECTION ALARM TO AUSTRALIAN STANDARDS
- WINDOW NUMBER (REFER TO SCHEDULE)
- EXTERNAL/INTERNAL DOOR NUMBER (REFER TO SCHEDULE)
- HOT WATER TANK
- RAINWATER TANK
- EXIT SIGN WITH BACKUP BATTERY
- STORMWATER PIT SEE ENG'S PLANS
- AIR COMPRESSOR

Issue	Description	Date
OP1	Alternative Layout provided for Shadow Impact Study	Jan 2017

Client
Goulburn Liverpool (NSW) P/L

Project Address
17-23 Goulburn Street Liverpool

Level 0 Plan/Shadow Diagrams

NOT FOR CONSTRUCTION

Project number
2015-24

Date
SEP 2016

Drawn by
AH

Printed
30/01/2017
3:00:20 PM

Checked by
GF

A102

Scale
As indicated

Drawing :
DA

Issue
OP1



1 Level 1 Plan
1 : 200



2 Typical Plans Level 2&3
1 : 200

- 1 Bed
- 2 Bed
- 3 Bed

Gus Fares Architects PL

ACN 112691237
Tel 02 9635 3838 Mob: 0413 331 144
Suite 22, 103 George Street,
Parramatta NSW 2150
email: gus@gfares.com web: www.gfares.com
Nominated Architect: Ghassan Fares Reg 5808

Gus Fares Architects PL (GFA) are the owners of the copyright subsisting in these drawings, plans, design and specifications. They must not be used, reproduced, or copied in whole or in part nor may the information, ideas and concepts therein contained be disclosed to any person without prior written consent of GFA

Member
Australian
Institute of
Architects

Notes:

1. Do not scale the drawings, read all dimensions shown.
2. The contractor shall check and verify all dimensions before commencing new work, and shall ask if in doubt.
3. The contractor shall comply with all relevant Australian Standards (AS) and the Building Code of Australia (BCA).
4. This document is for the purpose of Development Application approval only. They cannot be used as construction documents, tender documents, contract administration drawings, nor workshop drawings.
5. All sheets should be read as one document. For any discrepancy, the project manager should inform the architect immediately.
6. Note that ground levels may vary due to site conditions.

ABBREVIATIONS:

- EXISTING TREE TO REMAIN
- EXISTING TREE TO BE REMOVED OR RELOCATED
- RL 154.45 DENOTES REDUCED LEVEL
- EXISTING CONTOUR LINE
- MV MECHANICAL VENTILATION TO MECHANICAL ENGINEER'S
- SA SMOKE DETECTION ALARM TO AUSTRALIAN STANDARDS
- 1 WINDOW NUMBER (REFER TO SCHEDULE)
- 1 EXTERNAL/INTERNAL DOOR NUMBER (REFER TO SCHEDULE)
- HW HOT WATER TANK
- RW RAINWATER TANK
- EXIT EXIT SIGN WITH BACKUP BATTERY
- PIT STORMWATER PIT SEE ENG'S PLANS
- AIR AIR COMPRESSOR

Issue	Description	Date
OP1	Alternative Layout provided	Jan 2017

Client
Goulburn Liverpool (NSW) P/L

Project Address
17-23 Goulburn Street Liverpool

Typical Floor Plans

NOT FOR CONSTRUCTION

Project number 2015-24

Date SEP 2016

Drawn by AH	Printed 30/01/2017 3:00:22 PM
Checked by GF	

A103

Scale 1 : 200	Drawing : DA	Issue OP
------------------	-----------------	--------------------



-  1 Bed
 2 Bed
 3 Bed

Gus Fares Architects PL

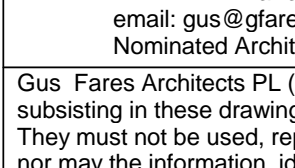

ACN 112691237
Tel 02 9635 3838 Mob: 0413 331 144
Suite 22, 103 George Street,
Parramatta NSW 2150
email: gus@gfares.com web: www.gfares.com
Nominated Architect: Ghassan Fares Reg 5808

Gus Fares Architects PL (GFA) are the owners of the copyright subsisting in these drawings, plans, design and specifications. They must not be used, reproduced, or copied in whole or in part nor may the information, ideas and concepts therein contained be disclosed to any person without prior written consent of GFA.

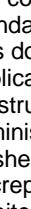



Member
Australian
Institute of
Architects

Notes:

- Do not scale the drawings, read all dimensions shown.
- The contractor shall check and verify all dimensions before commencing new work, and shall ask if in doubt.
- The contractor shall comply with all relevant Australian Standards (AS) and the Building Code of Australia (BCA).
- This document is for the purpose of Development Application approval only. They cannot be used as construction documents, tender documents, contract administration drawings, nor workshop drawings.
- All sheets should be read as one document. For any discrepancy, the project manager should inform the architect immediately.
- Note that ground levels may vary due to site conditions.

ABREVIATIONS:

EXISTING TREE TO REMAIN

EXISTING TREE TO BE REMOVED OR RELOCATED

RL 154.45 DENOTES REDUCED LEVEL

EXISTING CONTOUR LINE

MECHANICAL VENTILATION TO MECHANICAL ENGINEER'S SMOKE DETECTION ALARM TO AUSTRALIAN STANDARDS

WINDOW NUMBER (REFER TO SCHEDULE)

EXTERNAL/INTERNAL DOOR NUMBER (REFER TO SCHEDULE)

HOT WATER TANK

RAINWATER TANK

EXIT SIGN WITH BACKUP BATTERY

STORMWATER PIT SEE ENG'S PLANS

AIR COMPRESSOR

Issue	Description	Date
OP1	Alternative Layout provided	Jan 2017

Client

Goulburn Liverpool (NSW) P/L

Project Address

17-23 Goulburn Street Liverpool

Typical Floor Plans

NOT FOR CONSTRUCTION

Project number

2015-24

Date

SEP 2016

Drawn by

AH

Printed

30/01/2017
3:00:24 PM

Checked by

GF

ACN104

Scale

1 : 200

Drawing :

DA

Issue

OP1

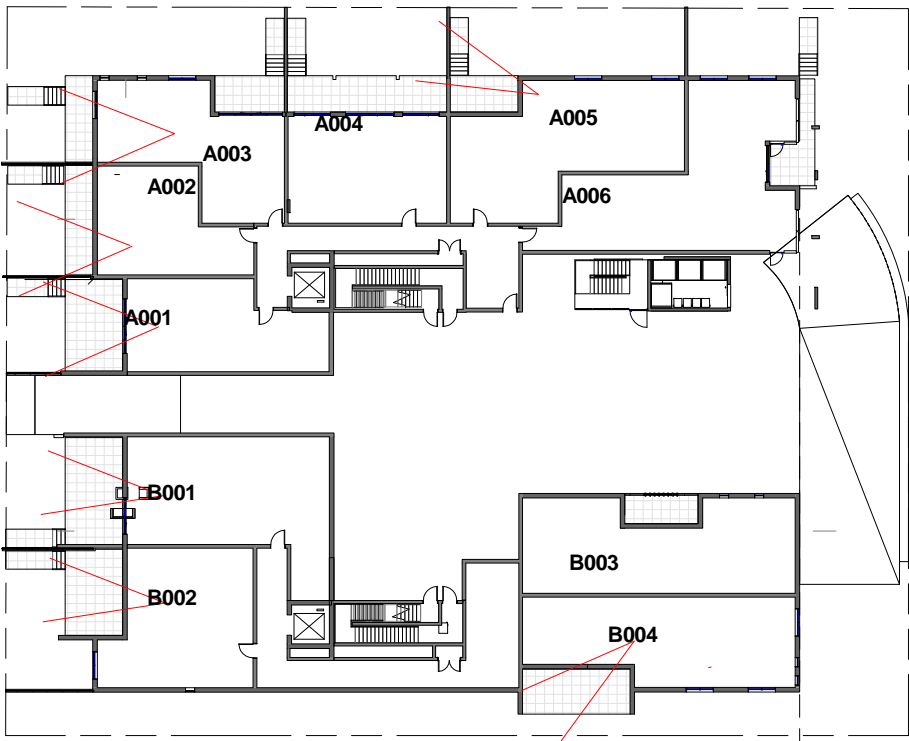

1 Solar Access_Level 0
1 : 500

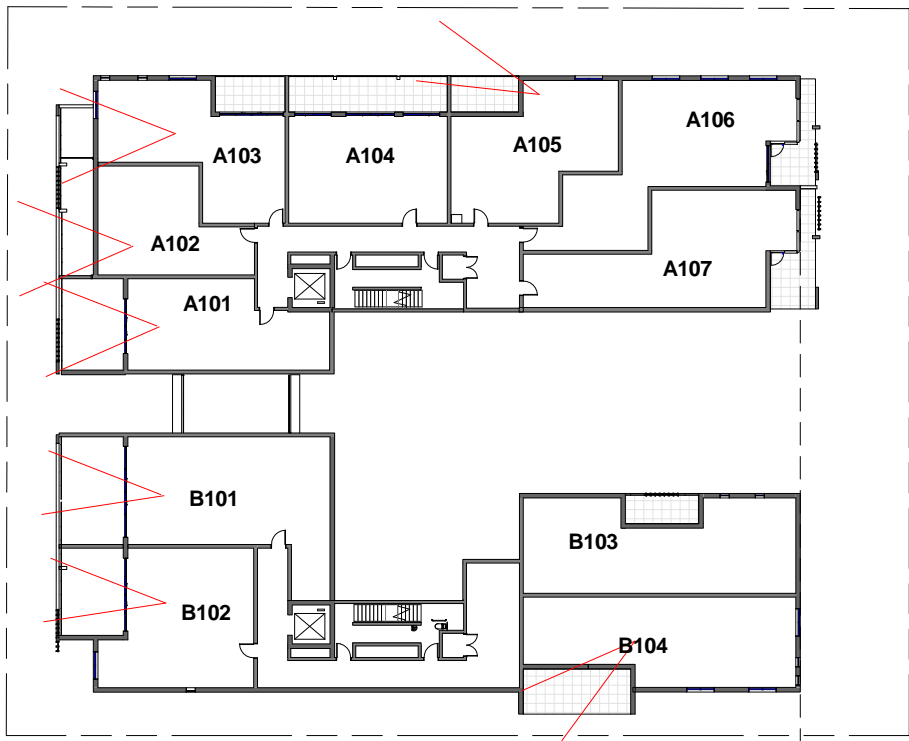

2 Solar Access_Level 1
1 : 500

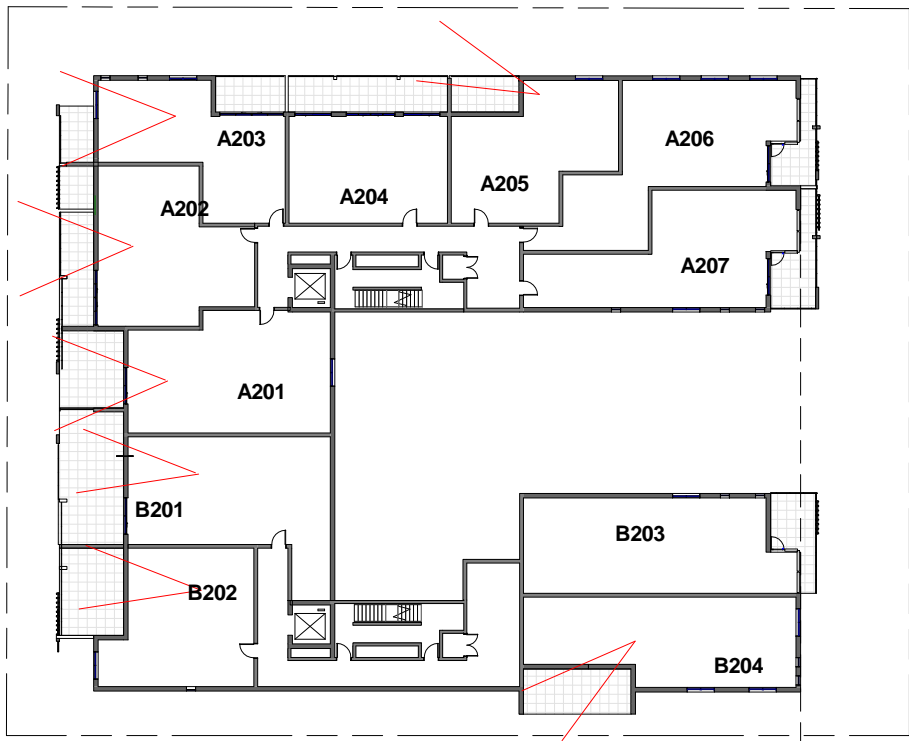

3 Solar Access_Level 2 & 3
1 : 500

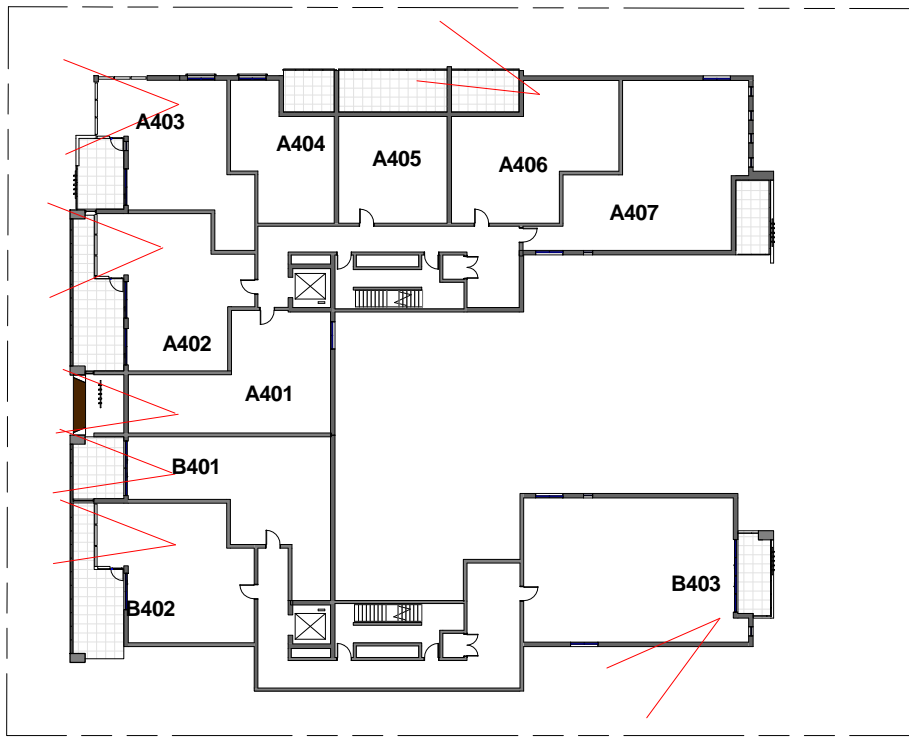

4 Solar Access_Level 4-7
1 : 500

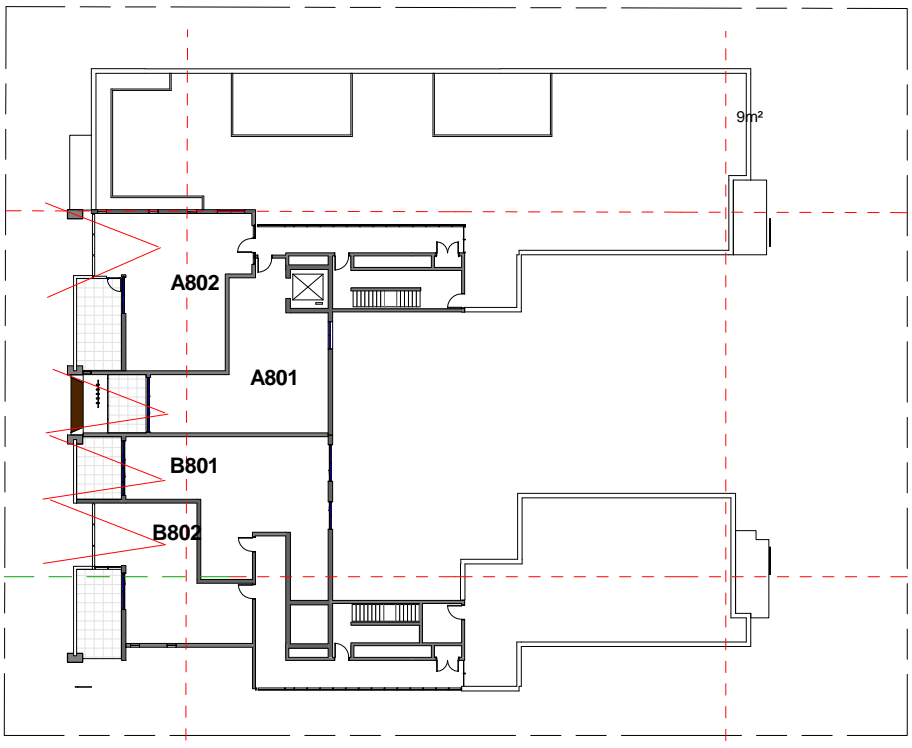

5 Solar Access_Level 8
1 : 500

Gus Fares Architects PL



ACN 112691237
Tel 02 9635 3838 Mob: 0413 331 144
Suite 22, 103 George Street,
Parramatta NSW 2150
email: gus@gfares.com web: www.gfares.com
Nominated Architect: Ghassan Fares Reg 5808

Gus Fares Architects PL (GFA) are the owners of the copyright subsisting in these drawings, plans, design and specifications. They must not be used, reproduced, or copied in whole or in part nor may the information, ideas and concepts therein contained be disclosed to any person without prior written consent of GFA



- Notes:
1. Do not scale the drawings, read all dimensions shown.
 2. The contractor shall check and verify all dimensions before commencing new work, and shall ask if in doubt.
 3. The contractor shall comply with all relevant Australian Standards (AS) and the Building Code of Australia (BCA).
 4. This document is for the purpose of Development Application approval only. They cannot be used as construction documents, tender documents, contract administration drawings, nor workshop drawings.
 5. All sheets should be read as one document. For any discrepancy, the project manager should inform the architect immediately.
 6. Note that ground levels may vary due to site conditions.

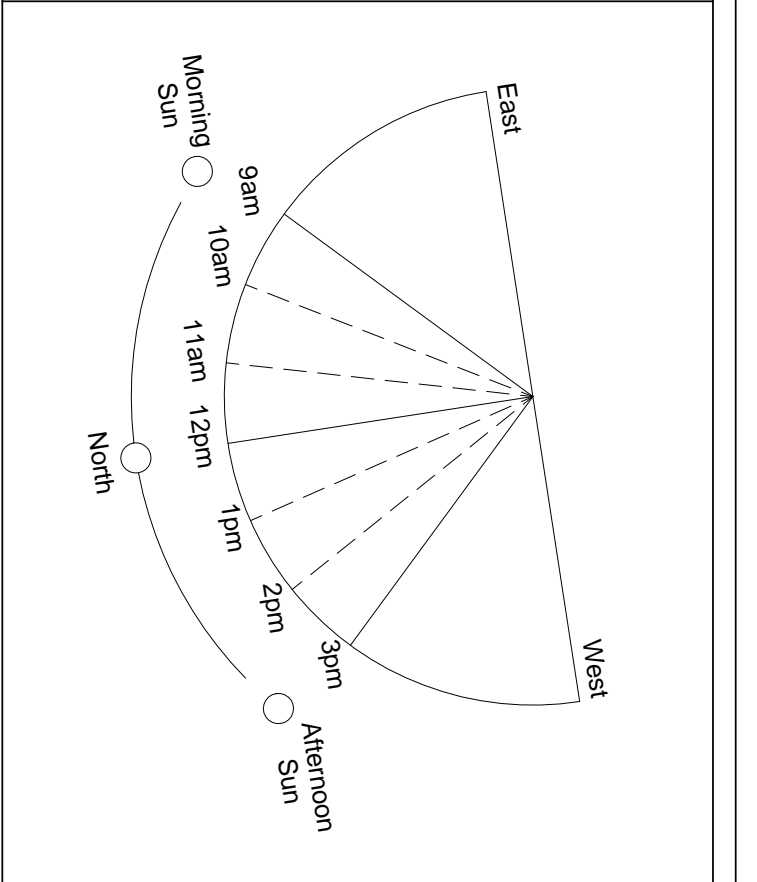

Issue	Description	Date
OP1	Alternative Layout provided for Solar Access Study	Jan 2017

Client Goulburn Liverpool (NSW) P/L		
Project Address 17-23 Goulburn Street Liverpool		
Solar Access Study		
NOT FOR CONSTRUCTION		
Project number		2015-24
Date		SEP 2016
Drawn by	AH	Printed 30/01/2017 3:00:25 PM
Checked by		GF
A301		
Scale	As indicated	Drawing : DA
		Issue OP1